NW 1/4 OF SE 1/4 OF

SECTION 36, T.6N., R.2W., S.L.B. & M.

IN WEBER COUNTY

TAXING UNIT: 17, 337

SCALE 1" = 100'

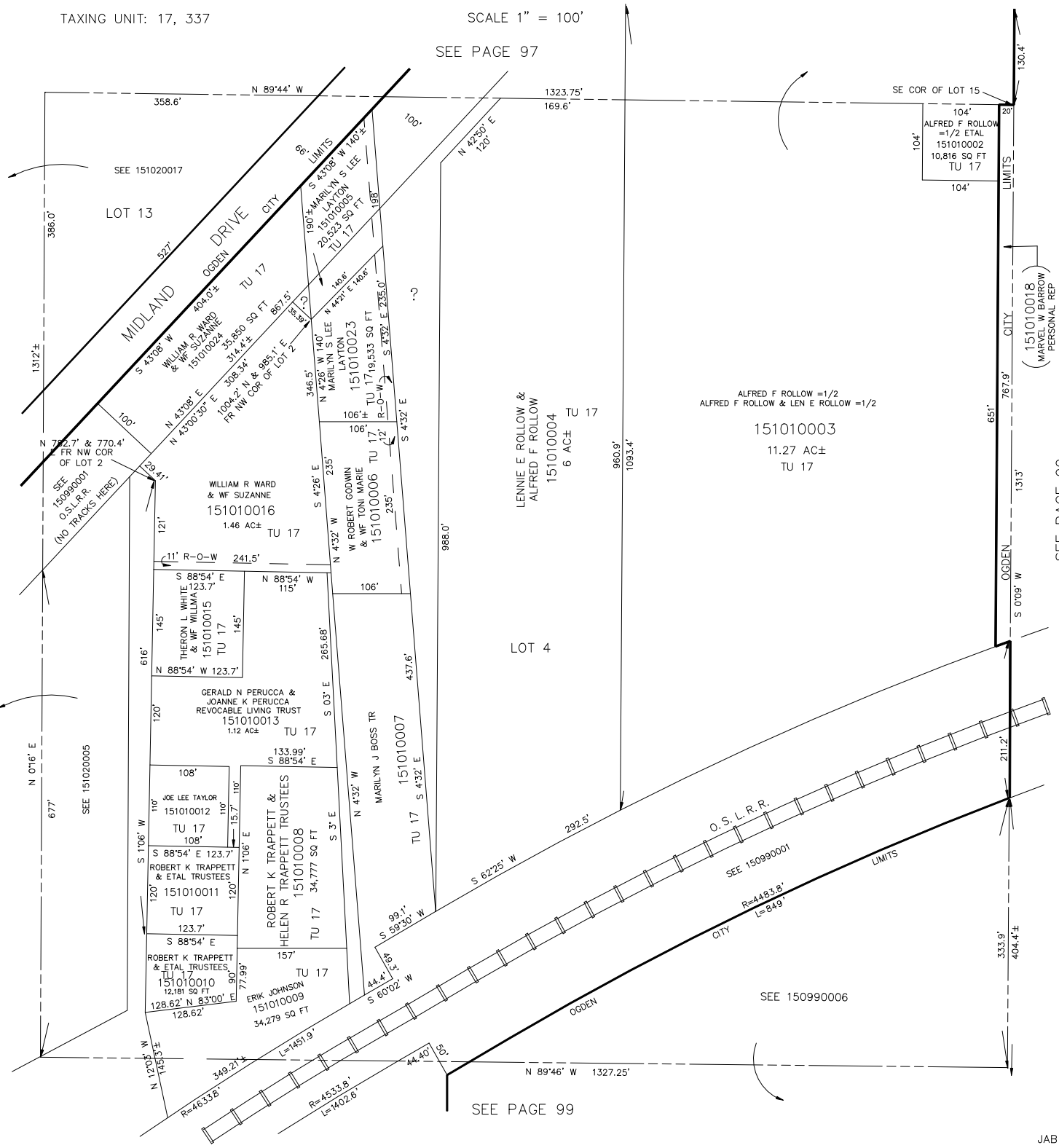

JAB 4-92